GRANT STREET GROUP

Software That Works®

ClerkAuction®
Administration
User Guide

CONFIDENTIAL PROPRIETARY INFORMATION OF GRANT STREET GROUP
This material consists of or contains confidential proprietary information of Grant Street Group, Inc. (GSG). It includes technical and/or other sensitive business information that GSG has developed and to which it controls access to those under a contractual obligation to GSG to maintain its confidentiality. No further redistribution or disclosure of this material is authorized without the prior written consent of GSG.

Contents

Preface.....v

Chapter 1: Understanding the ClerkAuction Administration Site.....1

Chapter 2: Navigating the ClerkAuction Site.....3

Viewing Action Items.....4
Viewing Upcoming Auctions.....5
Viewing the Auction Calendar.....7

Chapter 3: Managing Auctions.....9

Viewing Auctions.....10
Viewing the Auction Dashboard.....11
Verifying an Auction.....13
Managing Plaintiff/Cases Associations.....14
Using Advanced Controls.....16
Modifying an Auction.....18

Chapter 4: Managing Payments.....21

Listing Payments.....22
Entering Deposits.....23
Entering Final Payments.....25
Issuing a Refund.....28

Chapter 5: Managing the ClerkAuction Site.....31

E-mailing an Alert to Users.....32

Index.....?

Preface

This document provides the information necessary for administering ClerkAuction.

Section Contents

This manual contains the sections outlined in the following table.

Section	Description
Understanding the ClerkAuction Administration Site	This section explains the basic concepts in administering ClerkAuction.
Navigating the ClerkAuction Site	This section explains how to view action items, view upcoming auctions, and view the auction calendar.
Managing Auctions	This section explains how to manage auctions, including plaintiff rep assignment, auction verification, and advanced controls.
Managing Payments	This section explains how to manage payments, including deposits, final payments, and refunds.
Managing the ClerkAuction Site	This section explains how to broadcast a special announcement, email all users, and send news and announcements.

Document Conventions

This document assumes you have a working knowledge of the internet browser application and are familiar with its basic functions.

As with most applications, there are often several ways to perform the same function. For example, it may be possible to use the shortcut keys, keyboard keys, or mouse to select an item or to indicate the action you want to take. The instructions in this manual do not assume any one of these methods. When the instructions use the term “select,” you can use whichever method you prefer for choosing the specified item.

To help you locate and understand information easily, this manual uses the following conventions:

Text Convention	Description
Bold text	Indicates tab names, page names, field names, button names, link names, and keys to be pressed.
Italic text	Highlights new terms when they are introduced and indicates references to the titles of other manuals.
`Courier` font	Represents messages from ClerkAuction and user input from the keyboard.

1 Understanding the ClerkAuction Administration Site

The ClerkAuction administration site provides users with a summary of each auction on the website and the ability to manage auctions and payments. The information you can view and the tasks you may perform includes the following:

- Action Items
- Manage Auctions
- Manage Payments
- Manage Site

2 Navigating the ClerkAuction Site

Topics:

- Viewing Action Items
- Viewing Upcoming Auctions
- Viewing the Auction Calendar

The following sections explain how to navigate the ClerkAuction site and perform the administration tasks.

After logging in, Administrators (admins) can manage the site via several links in the left menu bar: Manage Auctions, Manage Payments, Manager Users, and Manage Site. Additionally, admins will see an Action Items list and Upcoming Auctions on the site.

Viewing Action Items

PREREQUISITE

There are no prerequisites for this task.

OVERVIEW

The Action Items table displays different types of required actions for the admins to complete. Action Items include:

- Complete refund requests
- Verify Plaintiff Representative
- Credentials for registration
- ACH deadline refund notifications

Use the following steps to view action items.

TASK

1. If you are not on the Home page, click Home.

RESULT

ClerkAuction displays the following screen.

Action Items

Message	Time Stamp	Actions
User S.ALAM (SHAH ALAM) has requested a refund of $440.00. Click "Complete" to reject the request or issue the refund.	3/22/2014 9:40 PM EDT	Complete
User MARINODIAZ (Marino Diaz) has requested a refund of $90.00. Click "Complete" to reject the request or issue the refund.	4/23/2014 11:06 AM EDT	Complete
User MPSales01 (MILLENNIUM PARTNERS) has registered as a plaintiff's representative, affiliated with MILLENNIUM PARTNER. Please verify their credentials and associate them with a firm, and grant them access to the site.	4/28/2014 12:17 PM EDT	Complete Dismiss
User Rchosid (Richard Chosid) has registered as a plaintiff's representative, affiliated with The Law Office of Richard G. Chosid. Please verify their credentials and associate them with a firm, and grant them access to the site.	4/28/2014 5:09 PM EDT	Complete Dismiss
User NRCPROPERTIES (karobert fertil) has requested a refund of $9,700.00. Click "Complete" to reject the request or issue the refund.	4/29/2014 7:51 PM EDT	Complete
User SCLARKSACKS (Acacia in Gold, UnLtd.) has requested a refund of $2,000.00. Click "Complete" to reject the request or issue the refund.	4/30/2014 10:19 AM EDT	Complete
User VICGOLD1323 (Victor Goldstein) has requested a refund of $1,745.00. Click "Complete" to reject the request or issue the refund.	4/30/2014 11:18 AM EDT	Complete
User LINDSAY1066 (Lindsay Porak) has requested a refund of $10,000.00. Click "Complete" to reject the request or issue the refund.	4/30/2014 12:00 PM EDT	Complete
User DMTDForeclosure (Duane Morris (Corporate Account)) has registered as a plaintiff's representative, affiliated with Duane Morris LLP. Please verify their credentials and associate them with a firm, and grant them access to the site.	4/30/2014 12:36 PM EDT	Complete Dismiss
User DEBORAHDOOLEY (DEBORAH DOOLEY) has requested a refund of $2,740.00. Click "Complete" to reject the request or issue the refund.	4/30/2014 2:44 PM EDT	Complete
User BUDKERR77 (Kerr & Kerr LLC) has requested a refund of $4,000.00. Click "Complete" to reject the request or issue the refund.	5/1/2014 7:22 AM EDT	Complete
User KRUDOLPH (Kristyn Rudolph) has requested a refund of $3,000.00. Click "Complete" to reject the request or issue the refund.	5/1/2014 9:02 AM EDT	Complete
User CBRADLEY2B (Robert Bradley) has requested a refund of $15,000.00. Click "Complete" to reject the request or issue the refund.	5/1/2014 9:46 AM EDT	Complete

Figure 2-1: The Action Items table displays the various tasks that the administrator needs to complete.

ClerkAuction displays the following information in the Action Items table.

Information	Description
Message	Displays a description of the task that needs to be completed.
Time Stamp	Displays the date and time that the task was added to the Action Items table.
Actions	Displays a list of actions that may be taken for each task. Note that not all actions may be available for all tasks.

AFTER COMPLETING THIS TASK

You can view additional information for each task by clicking the available link.

Viewing Upcoming Auctions

PREREQUISITE

There are no prerequisites for this task.

OVERVIEW

The Upcoming Auctions table displays a list of upcoming auctions.

Use the following steps to view upcoming auctions.

TASK

1. If you are not on the Home page, click Home.

RESULT

ClerkAuction displays the following information.

Upcoming Auctions

Bidding Period	Description	# of Items	
May 5, 2014 9:00 - 10:55 AM EDT	5/5/2014 Foreclosure Sale	43	Manage Auction
May 6, 2014 9:00 - 10:35 AM EDT	5/6/2014 Foreclosure Sale	34	Manage Auction
May 7, 2014 8:00 - 9:32 AM EDT	5/7/2014 Tax Deed Sale	2	Manage Auction
May 7, 2014 9:00 - 10:54 AM EDT	5/7/2014 Foreclosure Sale	53	Manage Auction
May 8, 2014 9:00 - 10:46 AM EDT	5/8/2014 Foreclosure Sale	45	Manage Auction
May 9, 2014 9:00 - 10:53 AM EDT	5/9/2014 Foreclosure Sale	52	Manage Auction
May 12, 2014 9:00 - 11:55 AM EDT	5/12/2014 Foreclosure Sale	114	Manage Auction
May 13, 2014 9:00 - 10:18 AM EDT	5/13/2014 Foreclosure Sale	17	Manage Auction
May 14, 2014 9:00 - 10:36 AM EDT	5/14/2014 Foreclosure Sale	35	Manage Auction
May 15, 2014 9:00 - 11:13 AM EDT	5/15/2014 Foreclosure Sale	72	Manage Auction

View Auction Calendar

Figure 2-2: The Upcoming Auctions table displays the auctions that are scheduled for the next two weeks.

ClerkAuction displays the following information in the Upcoming Auctions table.

Information	Description
Bidding Period	Displays the beginning and ending date and time for the auction.
Description	Displays a description of the auction.
# of Items	Displays a count of the number of items offered for sale in the auction.
Actions	Displays a list of actions that may be taken for each auction.

AFTER COMPLETING THIS TASK

At the bottom of the Upcoming Auctions table, ClerkAuction displays a link. You may perform the following task by clicking the link:

- View Auction Calendar - You can view the auction calendar on the Home > Auction Calendar page.

Related Links

Viewing the Auction Calendar on page 7

Viewing the Auction Calendar

PREREQUISITE

There are no prerequisites for this task.

OVERVIEW

The Auction Calendar displays a list of upcoming auctions in a calendar format.

Use the following steps to view the auction calendar.

TASK

1. Select one of the following:
   - On the Home page, select Auction Calendar.
   - In the Upcoming Auctions table, select View Auction Calendar.

RESULT

ClerkAuction displays the following information.

Auction Calendar

May 2014						
Sunday	Monday	Tuesday	Wednesday	Thursday	Friday	Saturday
				1 Foreclosure Sale (21 items)	2 Foreclosure Sale (12 items)	3
4	5 Foreclosure Sale (43 items)	6 Foreclosure Sale (34 items)	7 Foreclosure Sale (53 items) Tax Deed Sale (2 items)	8 Foreclosure Sale (45 items)	9 Foreclosure Sale (52 items)	10
11	12 Foreclosure Sale (114 items)	13 Foreclosure Sale (17 items)	14 Foreclosure Sale (35 items)	15 Foreclosure Sale (72 items)	16 Foreclosure Sale (48 items)	17
18	19 Foreclosure Sale (76 items)	20 Foreclosure Sale (11 items)	21 Foreclosure Sale (54 items)	22 Foreclosure Sale (99 items)	23 Foreclosure Sale (31 items)	24
25	26 No sale - Memorial Day	27 Foreclosure Sale (115 items)	28 Foreclosure Sale (108 items)	29 Foreclosure Sale (79 items)	30 Foreclosure Sale (74 items)	31

Previous Month Next Month

Figure 2-3: The Auction Calendar displays the auctions that are scheduled for the month.

ClerkAuction displays the following information in the Upcoming Auctions table.

Information	Description
Calendar	Displays the auctions that are scheduled for the month.
Previous/Next Month	Click Previous and Next to view other months.

AFTER COMPLETING THIS TASK

You can view additional information for each auction in the Auction Dashboard by clicking the available link.

Related Links

Viewing the Auction Dashboard on page 11

3 Managing Auctions

Topics:

- Viewing Auctions
- Viewing the Auction Dashboard
- Verifying an Auction
- Managing Plaintiff/Cases Associations
- Using Advanced Controls
- Modifying an Auction

The following sections explain how to manage auctions in ClerkAuction.

Viewing Auctions

PREREQUISITE

There are no prerequisites for this task.

OVERVIEW

The Manage Auctions page displays a list of auctions that can be viewed and managed.

Use the following steps to view auctions.

TASK

1. In the Navigation pane, select Manage Auctions.

RESULT

ClerkAuction displays the following information.

Manage Auctions

#	Auction Date	Description	Items	Bidders	Status
1233	May 5 2014	5/5/2014 Foreclosure Sale	81	73	Over
1267	May 6 2014	5/6/2014 Foreclosure Sale	42	11	Upcoming
1363	May 7 2014	5/7/2014 Tax Deed Sale	2	0	Upcoming
1268	May 7 2014	5/7/2014 Foreclosure Sale	62	4	Upcoming
1273	May 8 2014	5/8/2014 Foreclosure Sale	61	7	Upcoming
1276	May 9 2014	5/9/2014 Foreclosure Sale	57	2	Upcoming
1208	May 12 2014	5/12/2014 Foreclosure Sale	124	3	Upcoming

Previous | Current | Upcoming Page 1 of 1

Figure 3-1: The Manage Auctions table displays a list of the auctions. By default, the table displays the current auctions.

ClerkAuction displays the following information in the Manage Auctions table.

Information	Description
Number	Displays the unique ID number assigned to this auction.
Auction Date	Displays the date the auction is scheduled to occur. You can click the date to view the Auction Dashboard for the selected auction.

Information	Description
Description	Displays a description of the auction.
Items	Displays the number of items for sale in this auction.
Bidders	Displays the number of bidders registered for the auction.
Status	Displays the current status of the auction: • Over - indicates an auction that has been completed. • Upcoming - indicates an auction that is scheduled to begin in the future. • Accepting Bids - the auction is open and bids are being accepted

AFTER COMPLETING THIS TASK

At the bottom of the Manage Auctions table, ClerkAuction displays the following links. You may perform the following tasks by clicking the links:

- Previous - You can view a list of the previous auctions.
- Current - You can view a list of the current auctions
- Upcoming - You can view a list of the upcoming auctions.

Related Links

Viewing the Auction Dashboard on page 11

Viewing the Auction Dashboard

PREREQUISITE

You must view the Manage Auctions table before you can view the Auction Dashboard.

OVERVIEW

ClerkAuction provides a dashboard where you can view summary information about an auction, select detailed information to view, and perform administrative tasks on an auction.

Use the following steps to view the Auction Dashboard.

TASK

1. In the Manage Auctions table, select an auction using the Auction Date.

RESULT

ClerkAuction displays the following information.

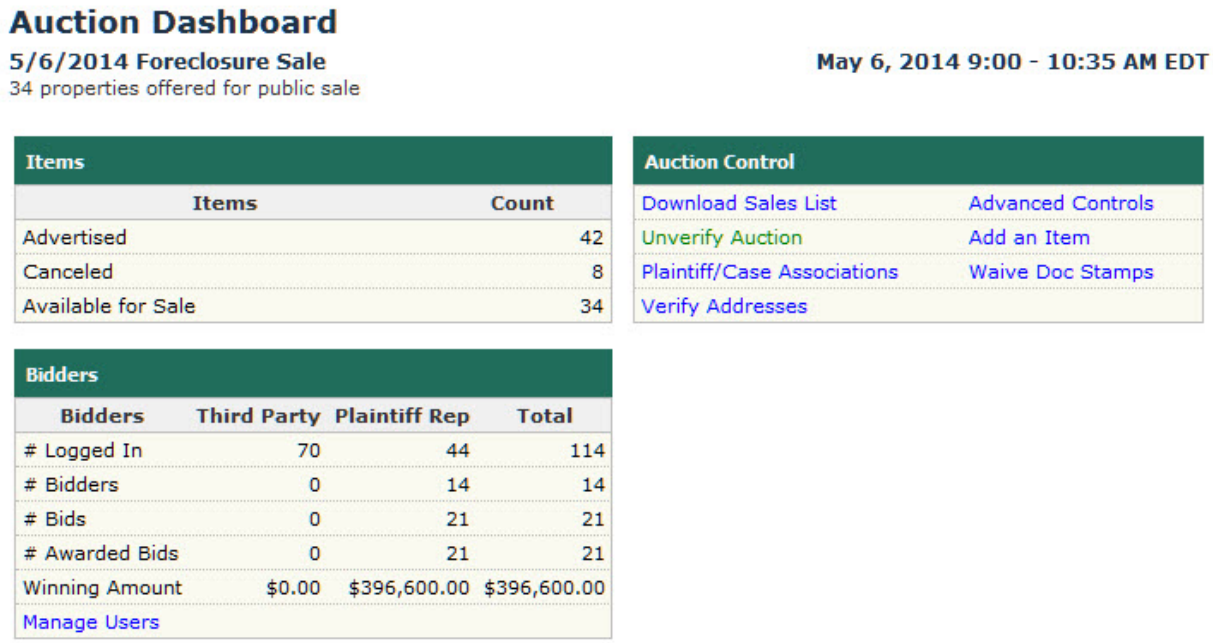

Auction Dashboard

5/6/2014 Foreclosure Sale — **May 6, 2014 9:00 - 10:35 AM EDT**

34 properties offered for public sale

Items

Items	Count
Advertised	42
Canceled	8
Available for Sale	34

Auction Control

Download Sales List	Advanced Controls
Unverify Auction	Add an Item
Plaintiff/Case Associations	Waive Doc Stamps
Verify Addresses	

Bidders

Bidders	Third Party	Plaintiff Rep	Total
# Logged In	70	44	114
# Bidders	0	14	14
# Bids	0	21	21
# Awarded Bids	0	21	21
Winning Amount	$0.00	$396,600.00	$396,600.00

Manage Users

Figure 3-2: The Auction Dashboard displays a summary of the auction.

ClerkAuction displays the following information in the Items table.

Information	Description
Items	Displays the type of items included in the auction.
Count	Displays the quantity of each item in the auction.

ClerkAuction displays the following information in the Bidders table.

Information	Description
Bidders	Displays the unique ID number assigned to this auction.
Third Party	Displays the date the auction is scheduled to occur. You can click the date to view the Auction Dashboard for the selected auction.
Plaintiff Rep	Displays a description of the auction.

Information	Description
Total	Displays the number of items for sale in this auction.

AFTER COMPLETING THIS TASK

At the bottom of the Bidders table, ClerkAuction displays the following link. You may perform the following task by clicking the link:

- Manage Users - You can view and edit user information.

In the Auction Control table, ClerkAuction displays the following links. You may perform the following tasks by clicking the links:

- Download Sales List - You can download information about the sale in a spreadsheet.
- Verify Auction - You can verify an auction is ready.
- Unverify Auction - You can unverify an auction and makes changes to it.
- Plaintiff/Case Associations - You can associates specific cases with plaintiff firms.
- Verify Addresses - You can verify the addresses of the various entities involved in the auction.
- Advanced Controls - You can modify, hide, reset, and delete an auction.
- Add an Item - You can add an item to an auction.
- Waive Doc Stamps - You can waive the requirement for doc stamps for specific cases.

Related Links

Verifying an Auction on page 13
Managing Plaintiff/Cases Associations on page 14
Using Advanced Controls on page 16

Verifying an Auction

PREREQUISITE

You must be viewing the auction dashboard before you can verify an auction.

OVERVIEW

After all of the auction details have been reviewed, you can verify the auction. After you verify the auction, no changes will be made to the cases in the auction from the nightly data load.

Use the following steps to verify an auction.

TASK

1. Click Verify Auction.

   STEP RESULT: ClerkAuction displays the following dialog box.

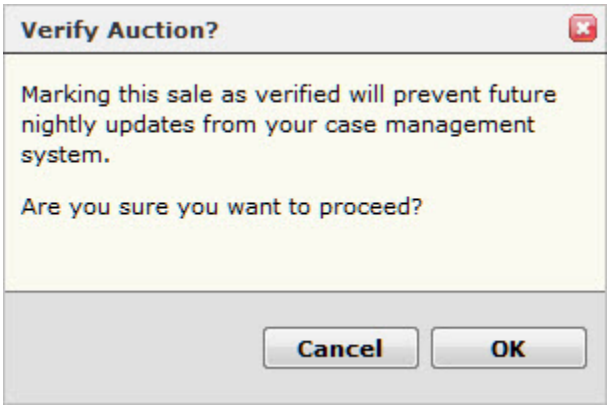

   Figure 3-3: The Verify Auction dialog box prompts you to confirm that you wish to proceed.

2. Click OK.

RESULT

ClerkAuction marks the auction as being verified. No changes will be made to the cases in the auction from the nightly data load

Managing Plaintiff/Cases Associations

PREREQUISITE

You must be viewing the auction dashboard before you can manage the associations between plaintiffs and cases.

OVERVIEW

This link displays each case in the sale along with a drop-down selection of plaintiff firms to choose from. In the weeks prior to the sale, admins will select a firm for each case to assign the plaintiff representative according to their records. Admins can also check in the proof of publication for each case on this screen.

Use the following steps to manage the associations between plaintiffs and cases.

TASK

1. In the Auction Control table, click Plaintiff/Case Associations.

   STEP RESULT: ClerkAuction displays the following table.

Case #		Clerk Fee Paid?	Proof of Publication Received?
2007CA020995	**P:** JPMORGAN CHASE BANK NA **D:** MARINO COLLAZOS; BANK OF AMERICA NA; VICT... Select a firm		
2008CA019471	**P:** CITIMORTGAGE INC **D:** CRICIANA FONTUS; COVENTRY TOWNHOME ASSOCI... Select a firm		
2008CA022192	**P:** WELLS FARGO BANK NA AS TRUSTEE FOR HARBORV... **D:** LAWRENCE B AUSTIN; SYBIL AUSTIN; TOVA MA... Select a firm		
2008CA027137	**P:** BANK OF NEW YORK MELLON TRUST COMPANY NA F... **D:** INNOCENT FRANCILUS; NADINE FRANCILUS AKA ... Select a firm		
2008CA033361	**P:** FEDERAL NATIONAL MORTGAGE ASSOCIATION		
2010CA014247	**P:** NATIONSTAR MORTGAGE, LLC **D:** GERARDO CASTELLANO AKA GERARDO ALFONSO CAS... Select a firm		
2010CA017265	**P:** BANK OF AMERICA NA **D:** ROBERT T BRYANT; JOCELYN L BRYANT; FOXHALL... Select a firm		

Rows: 25 « Prev. **Page** 1 **of** 5 **Next** »

Cases indicated with a * are not reassignable due to submitted bids. Please contact ClerkAuction Customer Support if you

Figure 3-4: The Plaintiff/Case Associations table allows you to manage the relationships between cases and plaintiffs.

Information	Description
Case #	Displays the unique ID number assigned to the case by the case management system.
Plaintiff/Defendant	Displays the plaintiffs and defendants in the case.
Clerk Fee Paid?	Indicates if the clerk fee has been paid for this case.

Information	Description
Proof of Publication Received?	Indicates that proof of publication of the case has been received.
Favorites	A yellow star indicates that a case has been selected as a favorite.

2. Choose from the following options:
   - Click Select a Firm to assign an attorney to a defendant.
   - Select the Proof of Publication Received checkbox to indicate that the case has been published in the required manner.
   - Click Display My Favorites to show a list of cases that have been identified as favorites.

RESULT

ClerkAuction updates the plaintiff and case information, depending on your actions.

Related Links

Viewing the Auction Dashboard on page 11

Using Advanced Controls

PREREQUISITE

You must be viewing the auction dashboard before you can use the advanced auction controls.

OVERVIEW

The Advanced Controls allow you to manage specific details on an auction.

Use the following steps to access and use the advanced auction controls.

TASK

1. In the Auction Control table, click Advanced Controls.

   STEP RESULT: ClerkAuction displays the Auction Control dialog box.

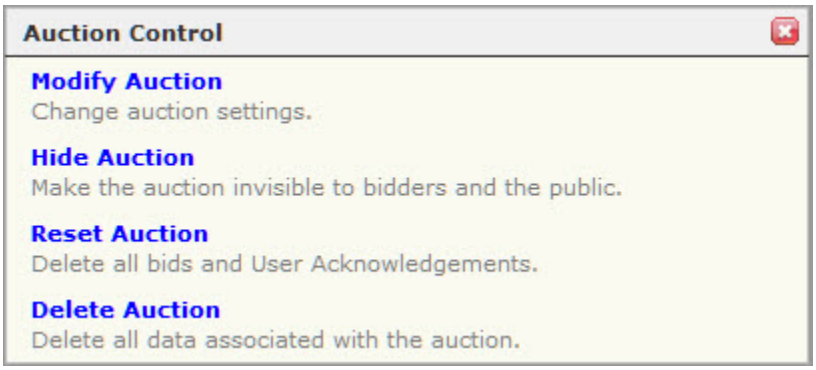

Figure 3-5: The Auction Control dialog box allows you to manage the information about and status of an auction.

2. To change the auction settings, click Modify Auction.
3. To make an auction invisible to bidders and to the public:
   a) Click Hide Auction.

      STEP RESULT: ClerkAuction asks you to confirm that you wish to hide the auction.

   b) Click OK.

      STEP RESULT: ClerkAuction makes the auction invisible to bidders and to the public.

4. To delete all of the bids and the User Acknowledgements:
   a) Click Reset Auction.

      STEP RESULT: ClerkAuction asks you to confirm that you wish to reset the auction.

   b) Click OK.

      STEP RESULT: ClerkAuction deletes all of the bids and the User Acknowledgements.

5. To delete all of the data associated with the auction:
   a) Click Delete Auction.

      STEP RESULT: ClerkAuction asks you to confirm that you wish to delete the auction.

   b) Click OK.

      STEP RESULT: ClerkAuction deletes all of the data associated with the auction.

RESULT

ClerkAuction updates the auction information.

Related Links

Modifying an Auction on page 18

Modifying an Auction

PREREQUISITE

You must view the Advanced Controls dialog box before you can modify an auction.

OVERVIEW

You can modify the settings for an auction, including start and stop date and time, description, and other details.

Use the following steps to modify an auction.

TASK

1. In the Auction Control dialog box, click Modify Auction.

   STEP RESULT: ClerkAuction displays the Modify Auction page.

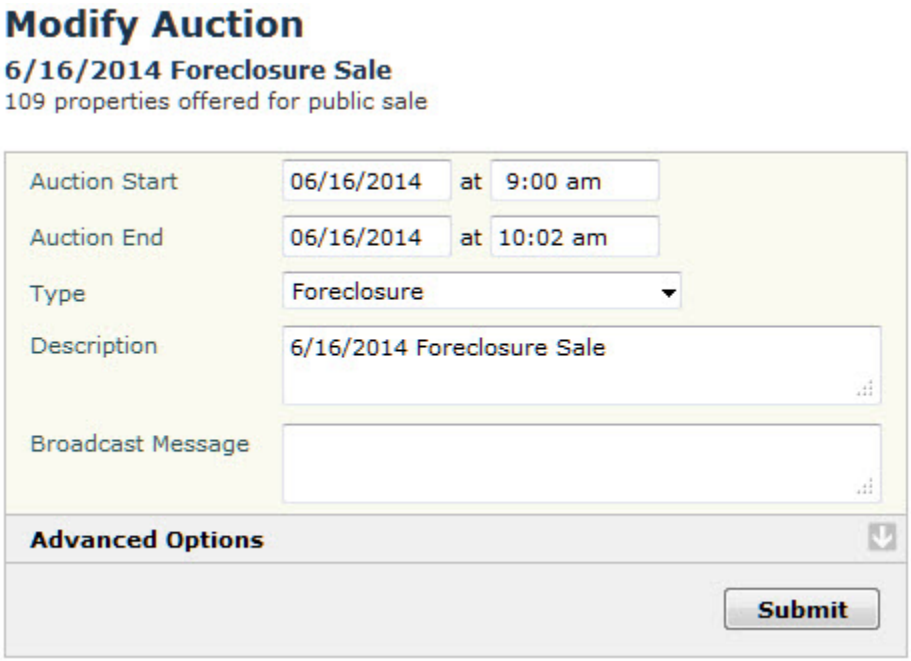

Figure 3-6: The Modify Auction page allows you to edit the information for an auction.

2. Modify the auction information.

Information	Description
Auction Start	Enter the date and time that the auction will start.

Information	Description
Auction End	Enter the date and time that the auction will end.
Type	Select the type of auction from the drop-down list.
Description	Enter a description of the auction.
Broadcast Message	Enter a message that will be displayed to all users on the ClerkAuction homepage.

ADDITIONAL INFORMATION: Advanced Options are used only by Grant Street Group.

3. Click Submit to save the changes.

RESULT

ClerkAuction updates the auction with the new information.

Related Links

Using Advanced Controls on page 16